

# STOMPIN' AT THE SAVOY

1st Eb Alto Sax

By BENNY GOODMAN, CHICK WEBB,

*medium bounce*

*Soli*  
*pp (Very soft)*

**A** *Very Soft*

*Soli Full*  
*mf*

**B** *Softly*

*Full*  
*mf*

**C** *Tenor Solo Ad Lib.*

*Soli: Start Very Soft*  
*pp*

D

Build Slowly

Heavier

Solo Ad Lib

Tutti

E

Fall off

F

6

Soli

mp

f = pp

mf

G

soli-softly

Punch

mp

f

# STOMPIN' AT THE SAVOY

2nd Eb Alto Sax

Medium Bounce

By BENNY GOODMAN, CHICK WEBB, EDGAR SAMPSON

Arr. by Ralph Burns

*Soli*  
*pp Very soft*

**A** *Very Soft*

*Soli-Full*  
*mf*

**B** *Softly*

*Full*  
*mf*

**C** *ff* *Soli-Start Very Soft*

**D** *Build Slowly*

Heavier

Softly

Tutti

E

Fall

F

Soli

G

Soli-Softly

Punch

# STOMPIN' AT THE SAVOY

1st B $\flat$  Tenor Sax

By BENNY GOODMAN, CHICK WEBB, EDGAR SAMPSON

Arr. by Ralph Burns

*Medium bounce*  
*Soli*  
*pp Very soft*

**A** *Very Soft*

*Soli-Full.*  
*mf*

**B** *Softly*

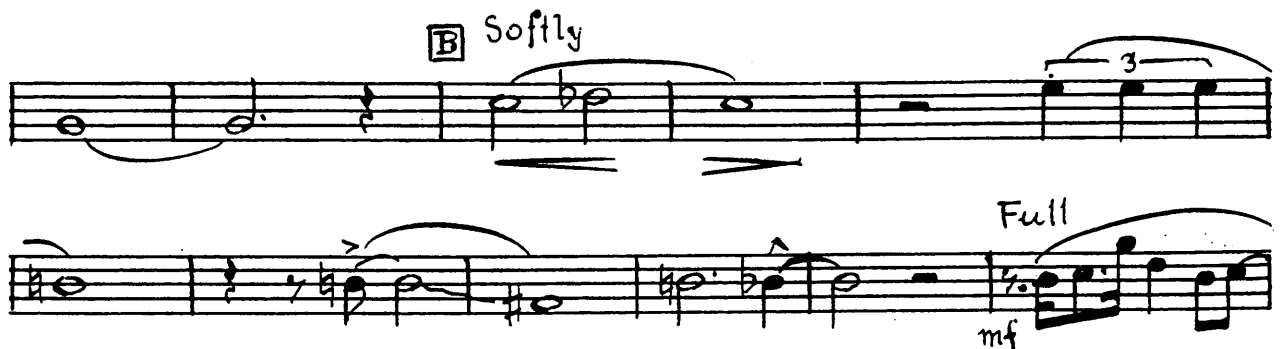

*Full*  
*mf*

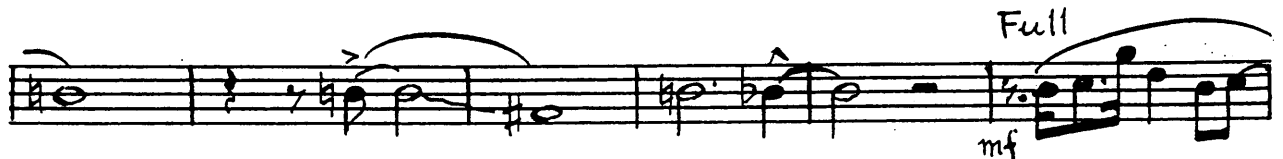

*Solo ad lib.*

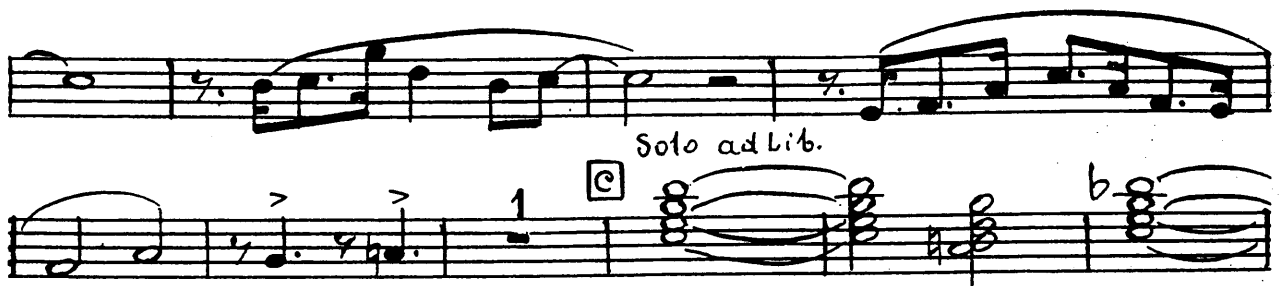

**C**

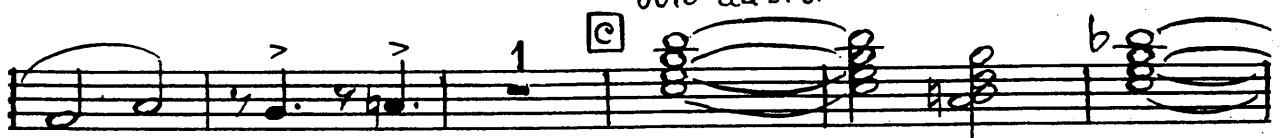

*Soli-Start Very Soft*  
*pp*

*pp*

**D** *Build Slowly*

*Heavier*

*Softly*

*ff*

*Tutti*

*f*

**E**

*ff*

**F**

*mp* *f* *pp* *Soli* *mf*

6

**G**

*Soli: Softly*

*mp*

Punch

*f*

# 14 STOMPIN' AT THE SAVOY

2nd Bb Tenor Sax

By BENNY GOODMAN, CHICK WEBE

*Medium Bounce*  
*Soli*  
*pp very soft*

**A** *Very Soft*

*Soli: Full*  
*mf*

**B** *Softly*

*Full*  
*mf*

**C** *ff*

*Soli: Start Very Soft*  
*pp*

**D** *Build Slowly*

Heavier

Softly

Tutti

E

Fall off

F

6

Soli

mf

G

Soli. Softly

Punch

# STOMPIN' AT THE SAVOY

E♭ Baritone Sax

medium bounce

By BENNY GOODMAN, CHICK WEBB, EDGAR SAMPSON

Arr. by Ralph Burns

*Soli*  
*pp (very soft)*

**A** *Very soft*

*Soli: Full*  
*mf*

**B** *Softly*

*Full*  
*mf*

**C** *ff* *Soli-Start Very Soft*  
*pp*

1 2 1

**D** Build Slowly

Heavier

Softly

Tutti

**E**

**F**

mp

f

pp

Soli

mf

**G**

Soli-Softly

Punch

# STOMPIN' AT THE SAVOY

1st Trumpet

By BENNY GOODMAN, CHICK WEBB, EDGAR SAMPSON

Arr. by Ralph Burns

Medium Bounce

Str Mute 6 Soli

ff mf

A

Saxes. mf

Soli Unis.

B

C

Tenor Sax Solo ad Lib.

Open

**D** 5 Heavy

Alto Ad Lib.

Tutti

**E** ff

**F** St. Mute 6 Sax's

**G** mf

OPEN 1

# STOMPIN' AT THE SAVOY

2nd Trumpet

By BENNY GOODMAN, CHICK WEBB, EDGAR SAMPSON

Arr. by Ralph Burns

*Medium bounce*

*str. mute*

6

*Soli*

*Soli Unis.*

**D** 5 Heavy *f*

*ff* 5 Tutti *f*

**E** *ff*

**F** *mp* *f* *pp* Str. Mute 7

**G** *mf*

1 Open *f*

# STOMPIN' AT THE SAVOY

3rd Trumpet

By BENNY GOODMAN, CHICK WEBB, EDGAR SAMPSON

Arr. by Ralph Burns

medium Bounce

ff *Str. Mute* 6 *Soli* mf

[A]

mf

*Soli Unis.*

[B]

[C] *Open* 7 *ff* 1

1 1 1 1 1

**D** 5 Heavy *f*

*ff* 5 Tutti *f*

**E** *ff*

**F** 7 Str. Mute *f* > *pp*

**G** *mf*

Open 1

*f*

# STOMPIN' AT THE SAVOY

4th Trumpet

By BENNY GOODMAN, CHICK WEBB, EDGAR SAMPSON  
Arr. by Ralph Burns

MEDIUM BOUNCE

^ STRAIGHT MUTE 6 SOLI

4th

mf

(A)

(B)

(C) OPEN 7 1

① 5 HEAVY

5 TUTTI

② sf

FALL OFF mp

③ STRAIGHT MUTE 7

④ mf OPEN 1

# 'STOMPIN' AT THE SAVOY

1st Trombone

By BENNY GOODMAN, CHICK WEBB, EDGAR SAMPSON

Arr. by Ralph Burns

Medium Bounce

Heavy Softly

ff

Tutti

f

**E**

ff

Fall off

mp

**F** *str. Mute* 7

f > pp

**G**

mf

Open 1

f

# STOMPIN' AT THE SAVOY

2nd Trombone

Medium Bounce

By BENNY GOODMAN, CHICK WEBB, EDGAR SAMPSON

Arr. by Ralph Burns

Str. Mute 6 Soli

ff mf

[A]

mf

[B]

7

[C]

Open 7

ff

(b)

**D** *2* *Softly* *Build Slowly*

**E** *ff*

*Fall off* *mp* *f* *str. Mute* *7*

**G** *mf*

# STOMPIN' AT THE SAVOY

3rd Trombone

By BENNY GOODMAN, CHICK WEBB, EDGAR SAMPSON

Arr. by Ralph Burns

Medium Bounce

ff *Str. Mute* 6 *Soli* mf

[A]

[B] 7

[C] Open

7 ff

1

D

2

Softly

Build Slowly

Heavy

Softly

Tutti

1

f

E

ff

Fall off

mp

F

str. Mute

7

f = pp

G

mf

Open 1

f

# STOMPIN' AT THE SAVOY

4th Trombone

By BENNY GOODMAN, CHICK WEBB, EDGAR SAMPSON  
Arr. by Ralph Burns

MEDIUM BOUNCE

△ STRAIGHT MUTE 6 SOLI

sf mf

(A)

(B) 7

(C) OPEN

7

1

① 2 SOFTLY BUILD SLOWLY

HEAVY SOFTLY

1 TUTTI

②

FF

FALL OFF

③ STRAIGHT MUTE 7

mp f = pp

④

mf

OPEN 1

f

# STOMPIN' AT THE SAVOY

Piano

*medium Bounce tempo*

By BENNY GOODMAN, CHICK WEBB, EDGAR SAMPSON

Arr. by Ralph Burns

**B**

mf

**C** Tenor Solo ad Lib.

mf

ff

Sax's. D

The second system continues the musical piece. The saxophone part has a 'Tutti' marking above it. The piano accompaniment provides harmonic support with various chord voicings and rhythmic patterns.

The third system focuses on the piano accompaniment. It features a complex harmonic structure with many chords and moving lines in both the upper and lower registers of the piano.

The fourth system includes a 'tutti' marking above the piano part. The saxophone part has a melodic line with slurs and accents. The piano accompaniment continues with dense harmonic textures.

# 'STOMPIN' AT THE SAVOY

By BENNY GOODMAN, CHICK WE

String Bass

*medium Bounce*

**A**

**B**

**C**

D

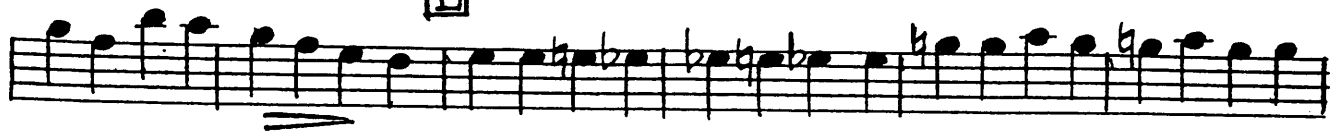

E

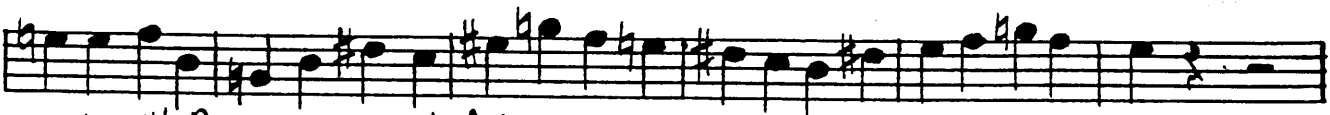
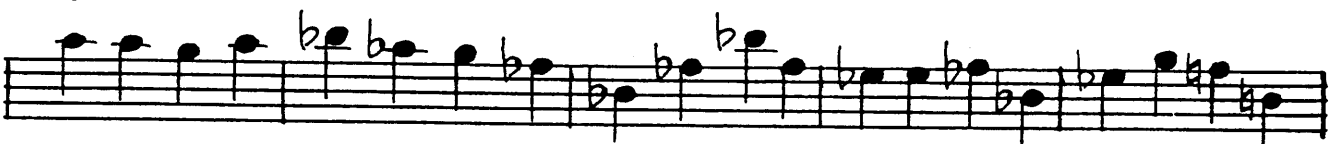

F (With Piano Basie Style)

G

# STOMPIN' AT THE SAVOY

Drums

medium Bounce

By BENNY GOODMAN, CHICK WEBB, EDGAR SAMPSON

Rim Shot. Hi-Hat Lightly (ad lib.)

Arr. by Ralph Burns

# STOMPIN' AT THE SAVOY

Guitar

By BENNY GOODMAN, CHICK WEB

Medium Bounce

8 **A** 7  $A^{b7}(-9)$   $D^{b\text{maj}7}$

*mf*

$D^{b\text{maj}7}$   $A^{b9}$   $D^{b\text{maj}7}$   $D\text{dim.}$   $E^{b\text{m}7}$   $E^{b\text{m}7}$   $D^7$   $D^b$

**B**  $G^{b9}$   $G^9$   $G^{b9}$   $G^{b7}(-9)$   $B^9$   $F^{\#m7}$   $B^9+$   $Bm7$   $E^9$   $A^9$   $A^{b9}$   $A^9$   $A^{b7}(-9)$

*mf*

$D^b$   $D^b$   $A^{b9}$   $Fm7$   $B^{b7}$   $B^{b7}(-9)$   $E^{b\text{m}7}$   $E^{b\text{m}7}$   $A^{b7}(-9)$   $D^b$   $D^{b\text{dim.}}$   $E^{b\text{m}7}$   $A^{b9}$

**C**  $D^b$   $D^b$   $A^{b7}(-9)$   $D^b$   $D^b$   $D\text{dim.}$   $E^{b\text{m}7}$   $E^{b\text{m}7}$   $A^{b9}$   $D^b$

*mf*

$D^b$   $D^b$   $A^{b7}(-9)$   $D^b$   $D^b$   $D\text{dim.}$   $E^{b\text{m}7}$   $E^{b\text{m}7}$   $A^{b7}(-9)$   $D^b$

**D**  $G^{b7}$   $G^7$   $G^{b7}$   $G^{b7}$   $G^7$   $G^{b7}$   $B^7$   $C^7$   $B^7$   $B^7$   $C^7$   $B^7$   $E^7$   $F^7$   $E^7$   $E^7$   $F^7$   $E^7$   $A^7$   $A^{b7}$   $A^7$   $A^{b7}$   $A^7$   $A^{b7}$

$D^b$   $D^b$   $E^{b\text{m}7}$   $D^b$   $D^b$   $D^{b\text{dim.}}$   $E^{b\text{m}7}$   $D^b$   $A$   $A^b$   $G$   $G^b$

**E**  $F$   $B^{b\text{maj}7}$   $A^{m7}$   $G^{m7}$   $F^{maj7}$   $e^9$   $D^{m7}$   $D^{b9}$   $G^{m7}$   $e^9$   $B^{b7}$   $e^7$   $D^{b7}$   $D^{b7}$   $A^{b\text{m}7}$   $D^{b9}$

$G^b$   $A^{b\text{m}7}$   $D^{b9}$   $G^b$   $A^{m7}$   $D^9$   $G^{maj7}$   $A^{m7}$   $D^9$   $B^{m7}$   $E^{7}(-9)$   $B\text{dim.}$   $A^{m7}$   $D^7$   $G$   $G$

**F** *Lightly*  $F^{\#9}$   $G^9$   $F^{\#9}$   $B^9$   $e^9$   $B^9$   $E^9$   $F^9$   $E^9$   $A^9$   $A^{b9}$   $A^{b7}(-9)$

**G**  $F^{m7}$   $F^{m7}$   $A^{b9}$   $F^{m7}$   $F\text{dim.}$   $E^{b\text{m}7}$

*mf*

$E^{b\text{m}7}$   $D^7$   $D^b$   $D^b$   $A^{b7}(-9)$  7  $i$